

Patient report

Bio-Rad DATE: 08/08/2019
D-10 TIME: 02:57 PM
S/N: #DJ4I016123 Software version: 4.30-2
Sample ID: 10583843
Injection date 08/08/2019 02:17 PM
Injection #: 10 Method: HbA1c
Rack #: --- Rack position: 1

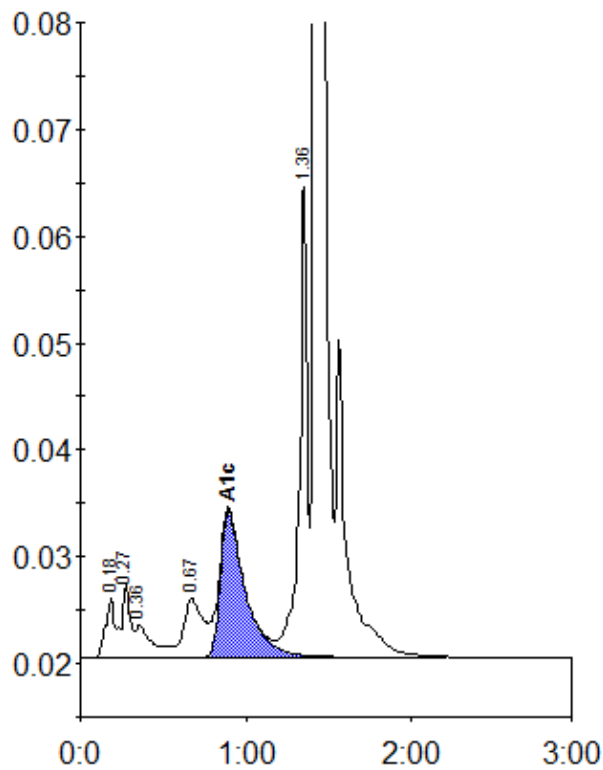

Peak table - ID: 10583843

Peak	R.time	Height	Area	Area %
A1a	0.18	5641	20246	1.0
A1b	0.27	6875	24834	1.2
Unknown	0.36	3069	21656	1.1
LA1c/CHb-1	0.67	5459	44304	2.2
A1c	0.89	13708	142550	10.0
P3	1.36	44048	143852	7.1
A0	1.42	577075	1625368	80.4
Total Area:		2022809		

Concentration:	%
A1c	10.0